



Powering Every Phase of Your Project

Company Presentation
CA License #975841



www.apelectricalsf.com

About Us

All Phase Electrical, Incorporated, a C-10 Electrical Contractor based in San Francisco, CA, specializes in commercial electrical projects for private and public sectors.

Led by President Carlos Najarro, who brings over 16 years of experience in the electrical industry, All Phase Electrical, Incorporated **delivers expertise and excellence in every project.**



Carlos Najarro, President of
All Phase Electrical Inc.

Union Affiliations & Certifications

At the core of our commitment to excellence and adherence to industry standards, we proudly hold essential certifications and maintain affiliations with respected unions. These partnerships and credentials reflect our dedication to delivering quality, professionalism, and compliance in every project.

Certifications

All Phase Electrical Inc. holds certifications in San Francisco such as:

- LBE (Local Business Enterprise)
- DBE (Disadvantaged Business Enterprise)
- MBE (Minority Business Enterprise)
- SBE (Small Business Enterprise)
- ACDBE (Airport Concession Disadvantaged Business Enterprise)

Union Affiliations

All Phase Electrical Inc. is a certified IBEW Local Union Electric Contractor in San Francisco

- Union 617
- Union 332
- Union 6
- Union 595
- Union 302

Insurance/Bond Capacity

Bond Capacity

\$450,000.00 / \$450,000.00 Aggregate

Commercial General Liability

\$1 Million / \$2 Million

Auto Liability

\$1 Million

Excess Policy

\$2 Million

Workers' Compensation

\$1 Million

Our Services

- Ground-up electrical construction
- Renovations
- Tenant improvements
- Modernization
- Lighting improvements and LED retrofits
- Lighting controls
- Data, telephone, and communication systems
- Fire alarm construction

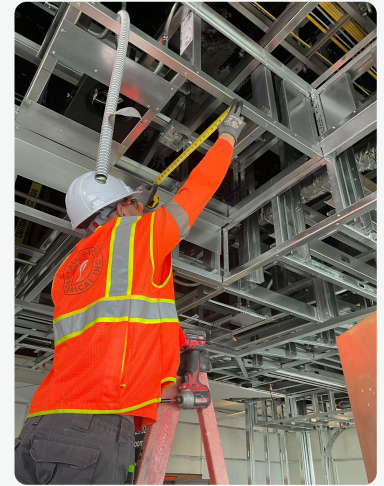

Selected Projects

Santa Cruz County Health Services

Location: Santa Cruz, CA

Client: Santa Cruz County

Completion Date: November 2019

Contract Value: \$650,000.00

Scope: Completed a full rewire, including the installation of lighting, circuits, panels, and fire alarms as part of the first-floor remodel.

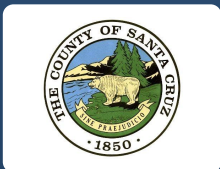

Chase Bank

Location: 1001 El Camino Real, Redwood City, CA

Client: CBRE

Completion Date: April 2021

Contract Value: \$190,000.00

Scope: Installation of panelboards, circuits, lights, lighting controls, and data stub-ups.



Selected Projects

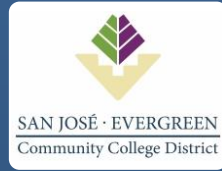

District Office-Restroom & 4th Floor Renovation

Location: 40 S Market St., San Jose, CA

Client: San Jose-Evergreen Community College District

Completion Date: May 2023

Contract Value: \$350,000.00

Scope: Installation of new lighting systems, advanced lighting controls, and upgraded fire alarm systems.

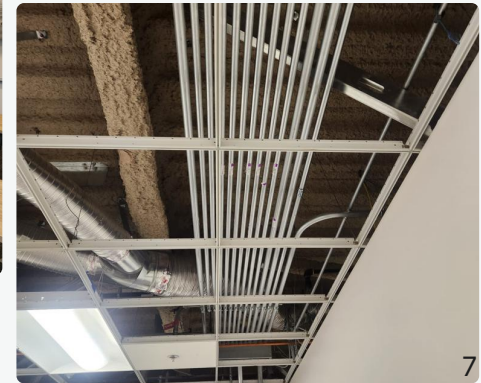
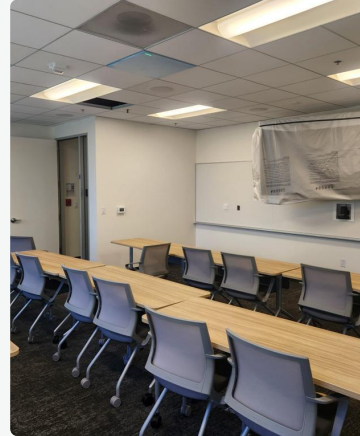

Selected Projects

Brisbane Elementary School

Location: Brisbane, CA

Owner: Brisbane School District

Completion Date: December 2023

Contract Value: \$210,000.00

Scope: Installation of light fixtures, outlets, switches, and new data lines.



EV Charging System | San Francisco International Airport

Location: San Francisco, CA

Client: City & County of San Francisco

Completion Date: August 2024

Contract Value: \$178,000.00

Scope: Installation of EV charging systems.

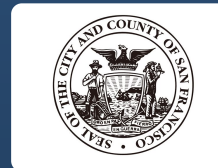

Selected Projects



Mac + Cheese Kitchen | San Jose International Airport

Location: San Jose, CA

Client: SSP America

Completion Date: January 2024

Contract Value: \$232,780.00

Scope: Safely disconnect electrical power, provided temporary power and lighting, furnished and installed a panelboard and transformer, and installed new circuits for receptacles and conduit.

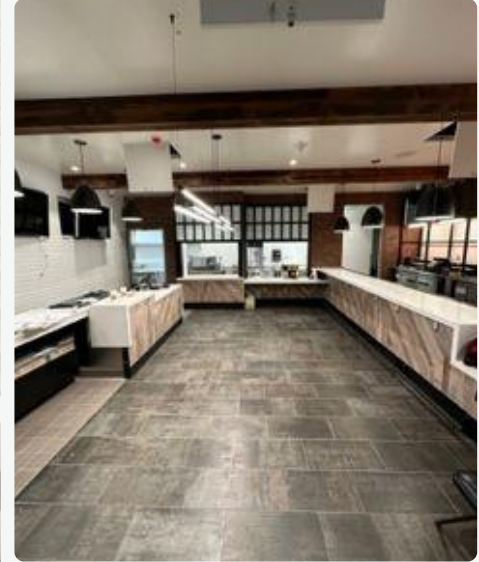
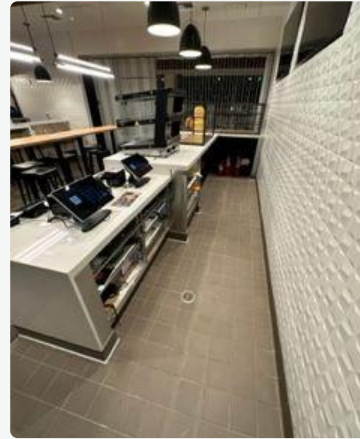

Selected Projects



Forge | Oakland International Airport

Location: Oakland, CA

Client: City of Oakland

Completion Date: August 2024

Contract Value: \$350,000.00

Scope: Installation of light fixtures, switches, outlets, and data lines.



Selected Projects



Laney College Prefabrication Lab

Location: Oakland, CA

Client: Peralta Community College

Completion Date: February 2025

Contract Value: \$195,500.00

Scope: Installation of data lines, outlets, switches, and panelboard.



Selected Projects



DFS Lego | San Francisco International Airport

Location: San Francisco, CA

Client: City and County of San Francisco

Completion Date: November 2024

Contract Value: \$137,329.00

Scope: Installation of data lines, outlets, switches, light fixtures, and temporary power.

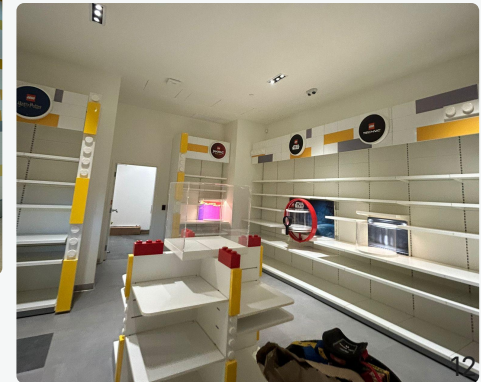

Selected Projects



Castro Station Elevator

Location: San Francisco, CA

Client: City and County of San Francisco

Contract Value: \$700,000.00

Scope: Installation of light fixtures for the new elevator at Castro Station in San Francisco, along with lighting upgrades for the mechanical and electrical rooms.

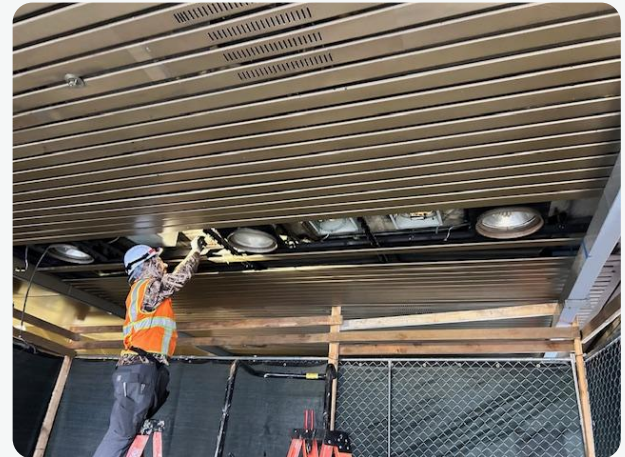



Contact Us

Address: 56 Burr Ave, San Francisco, CA 94124

Office: 415-533-6327

Fax: 415-347-7060

CSLB LICENSE C-10, C-7: #975841



www.apelectricalsf.com